

Planta Baixa
Sub - Solo
Escala 1/75

Vista 01

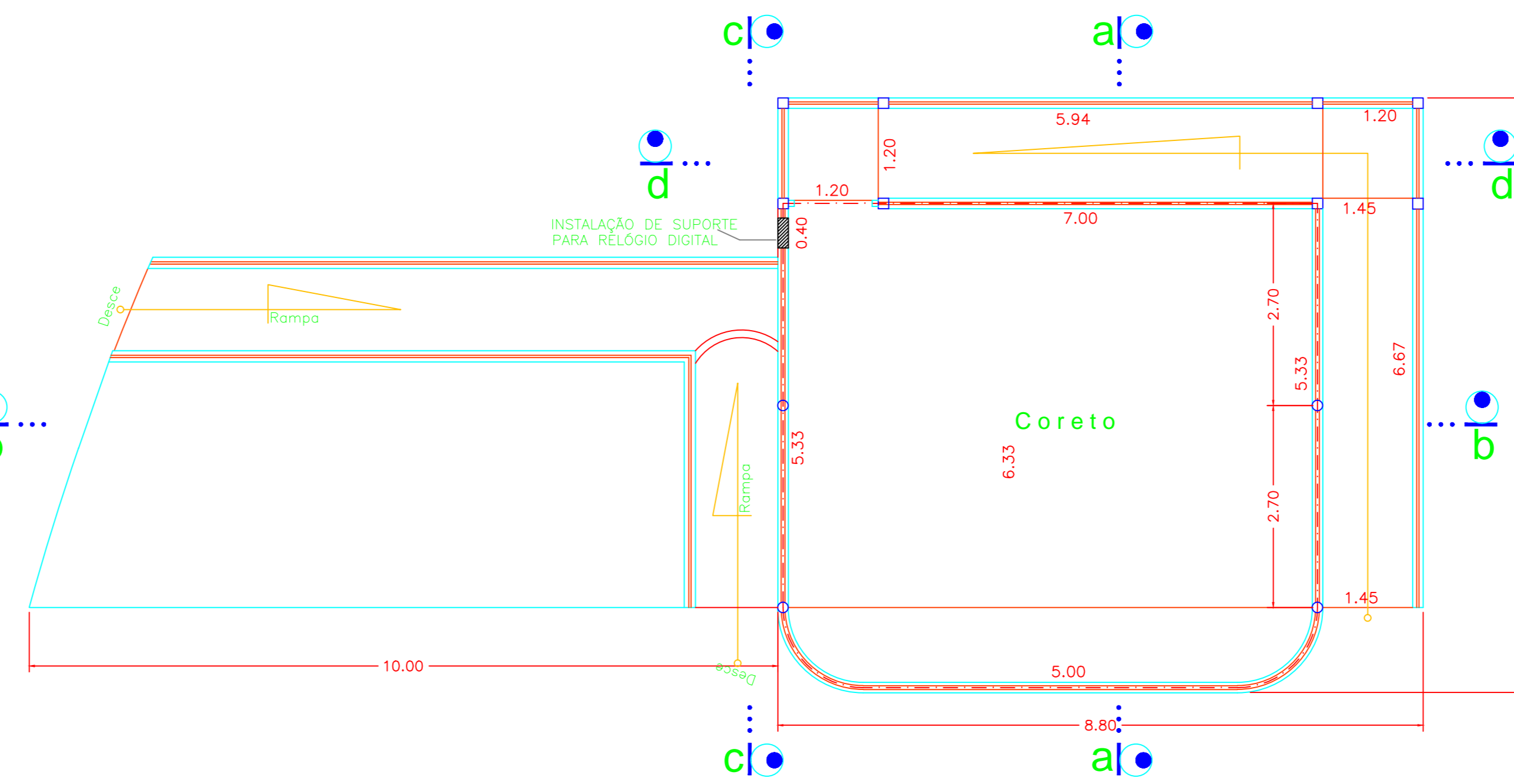

Planta Baixa
Pav. Térreo
Escala 1/75

Vista 01

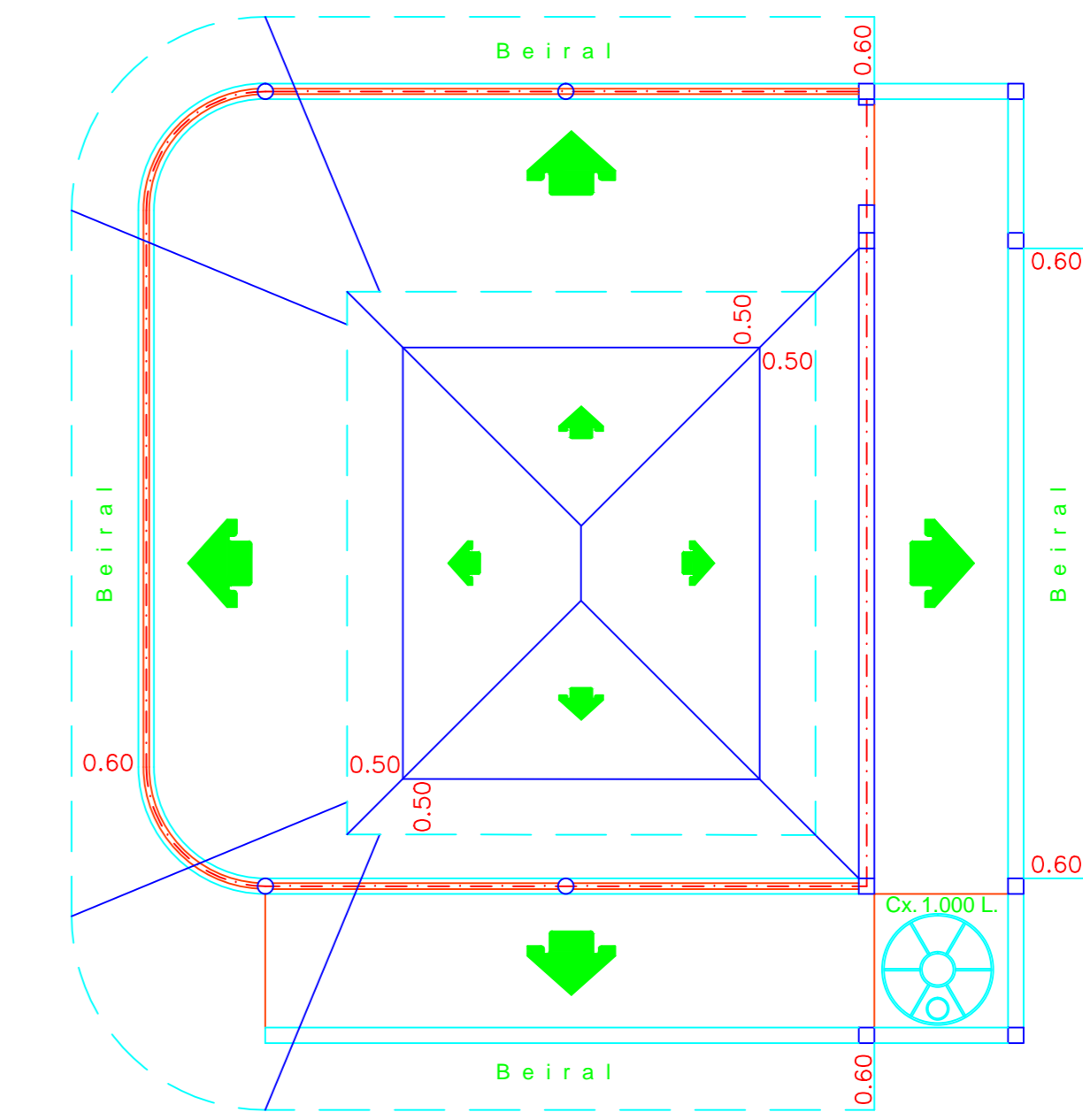

Cobertura
Escala 1/75

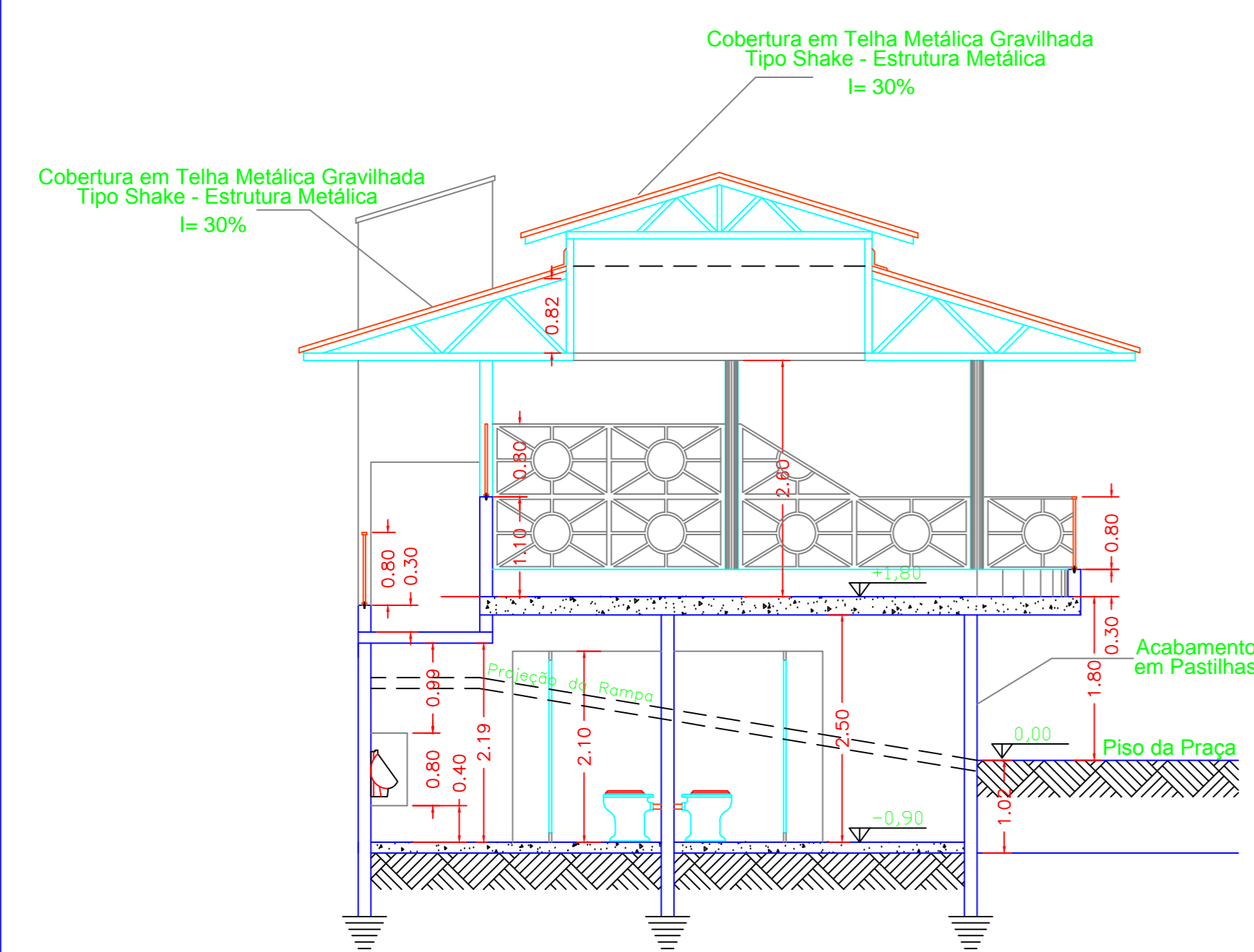

Corte a-a
Escala 1/75

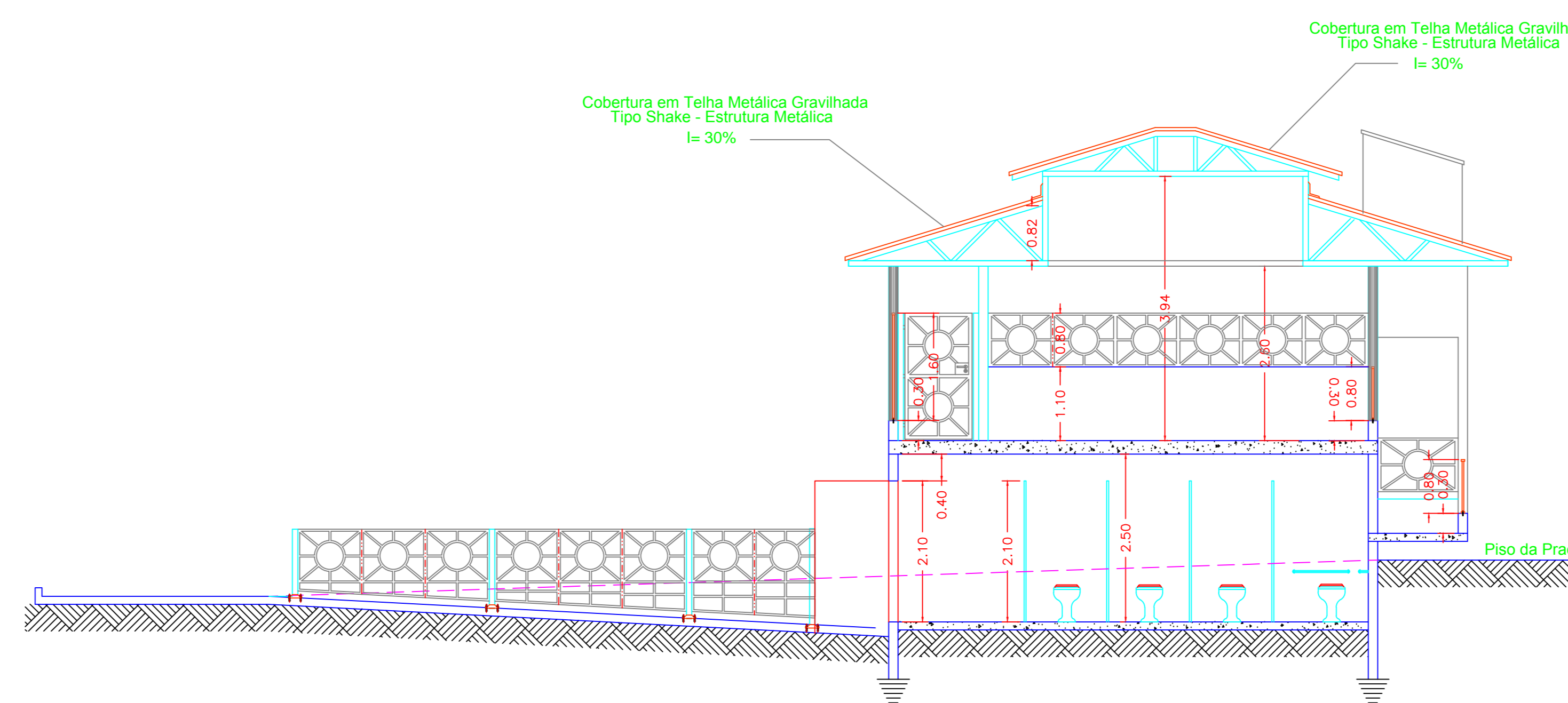

Corte b-b
Escala 1/75

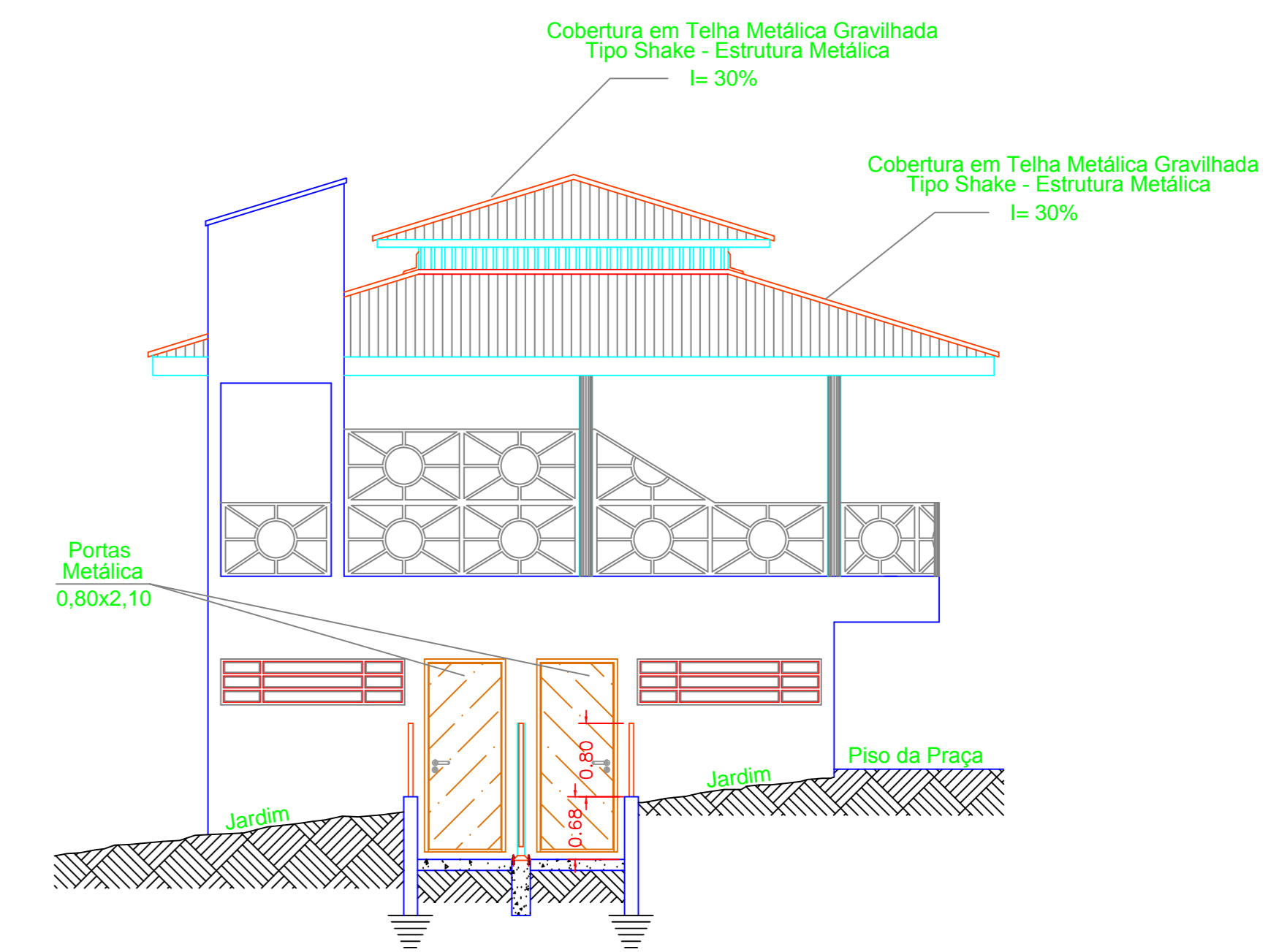

Corte c-c
Escala 1/75

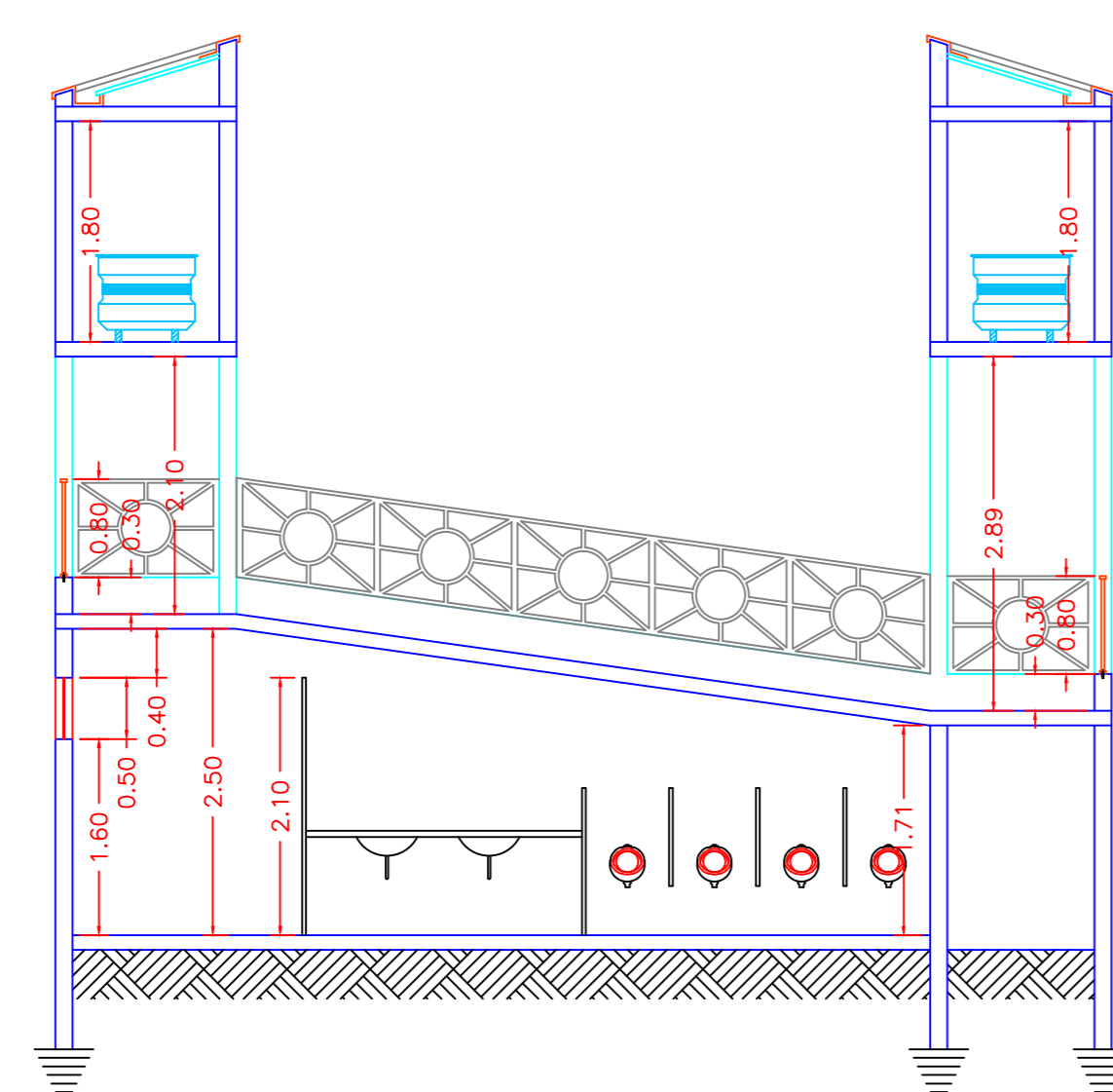

Corte d-d
Escala 1/75

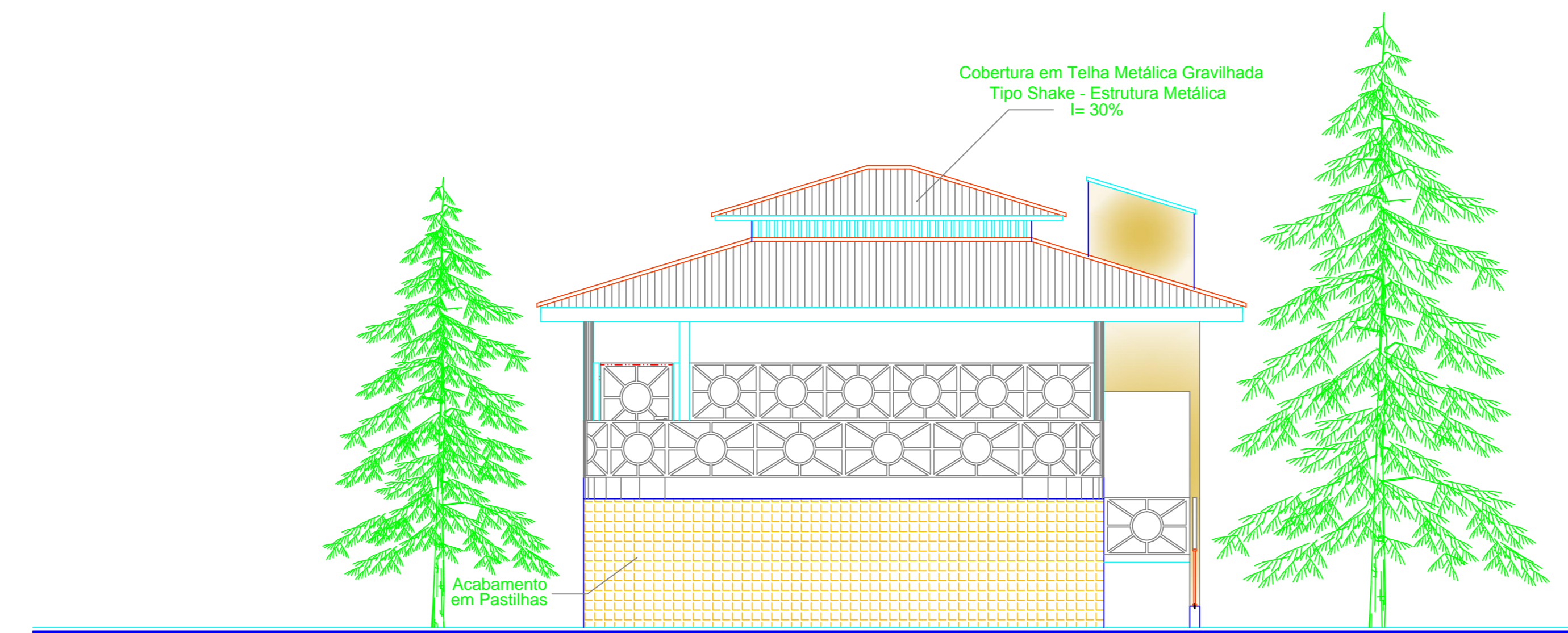

Vista 01
Escala 1/75

Obra: Projeto p/ Revitalização da fonte luminosa e Coreto
Praça Nossa Senhora Aparecida
Prop: Prefeitura Municipal de Itirapuã

FOLHA
02/03

Plantas Baixas - Cortes - Fachadas - Esc: 1:75

Local: Rua : Dozito Malvar Ribas S/nº

Bairro: Centro - Itirapuã-S.P.

Localização:

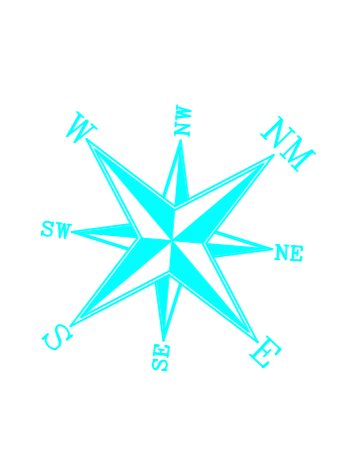
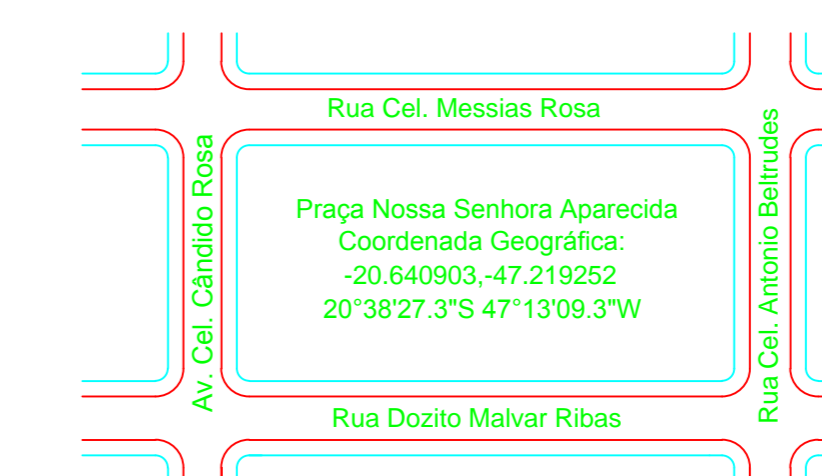

Desenho:
Lara Hilário
Data:
Maio/2008
ART.: Nº
Cadastro: Nº

Áreas	m2
Terreno	Praça
Sub - Solo	50,00
Pav. Térreo	65,00
Total	115,00

Proprietário	
Prefeitura Municipal de Itirapuã	Rua Gonçalves - Prefeitura Municipal
Projeto E Execução	Angela Cristina Faleiros
CREA: 5063909662	Secretaria de Obras - Engenharia Civil